Empire State Development

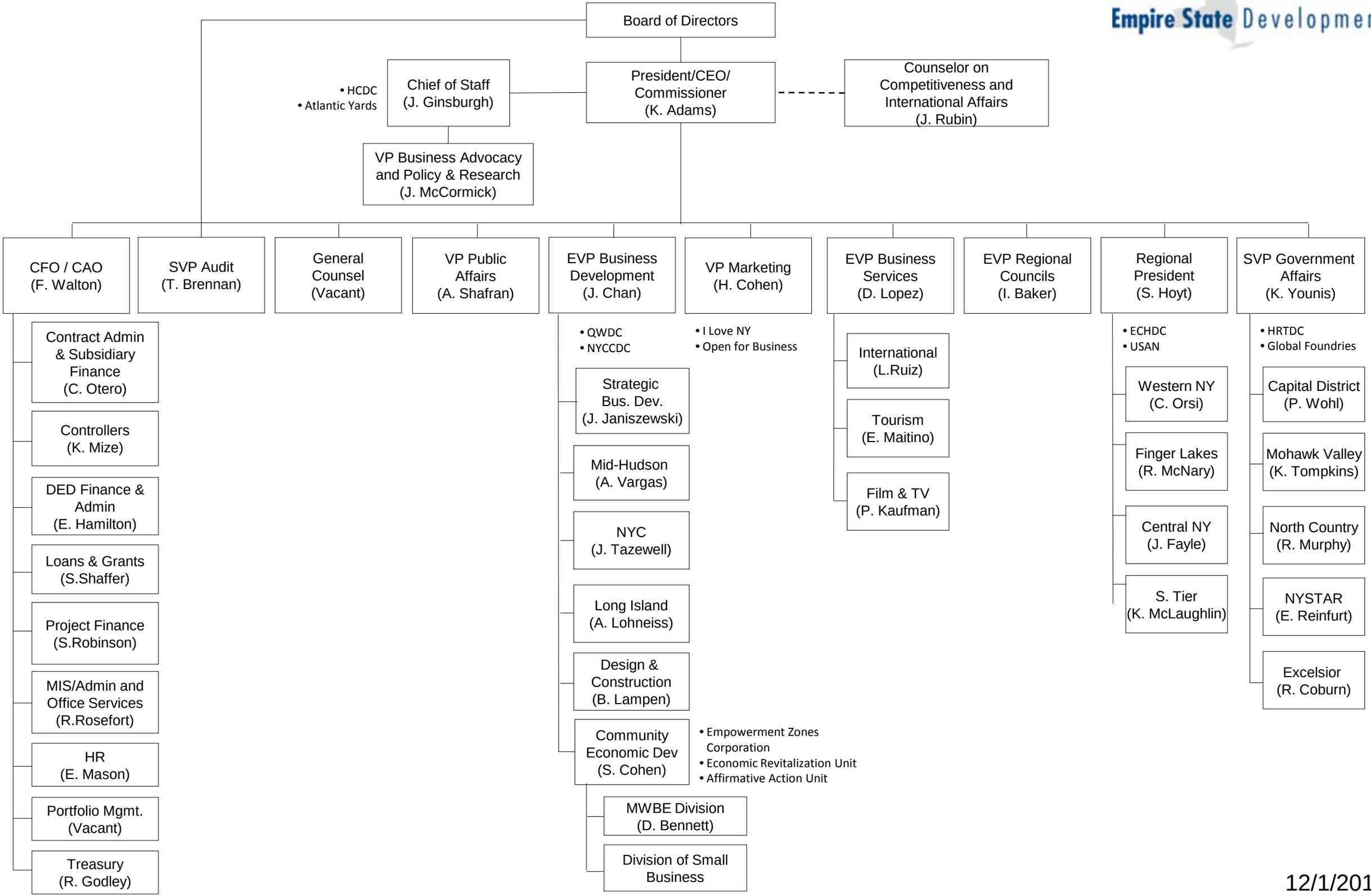

12/1/2011